

OPHTHALMIC MICROSCOPE
ASSISTANT BINOCULAR

Inami

MANUAL

L-0542-CB



VIEWLIGHT
POWERED BY INNOVATION

MADE **IN** JAPAN

Before use this instrument, be sure to read this manual

EN

MADE  JAPAN
Inami

Assistant Microscope

L-0542-CB

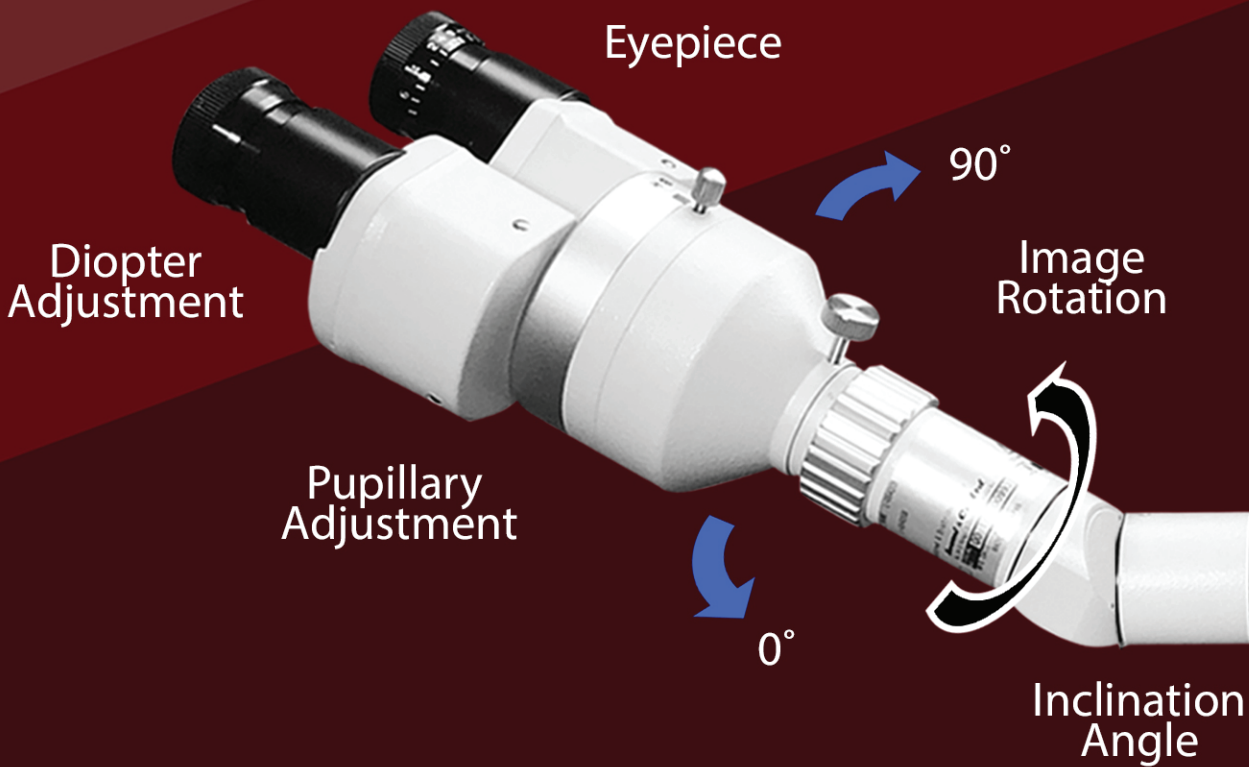

Specification

Eyepiece	: 12.5 X
Diopter adjustment	: +5D~-6D
Pupillary adjustment	: 48~78 mm
Image Rotation	: $\pm 100^{\circ}$
Inclination	: $0\sim 90^{\circ}$

Mirror Cleaning

Remove dust accumulation with a camel's hair brush.
After brushing, finger marks can be removed, if necessary,
with isopropyl alcohol and a cotton swab.
Dry with a facial tissue.

Microscopes Accessories



This ergonomic design microscope features an optional C mount system, beam splitter, assistant binocular microscope, and video USB camera.

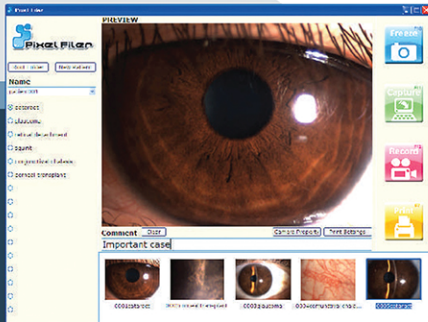
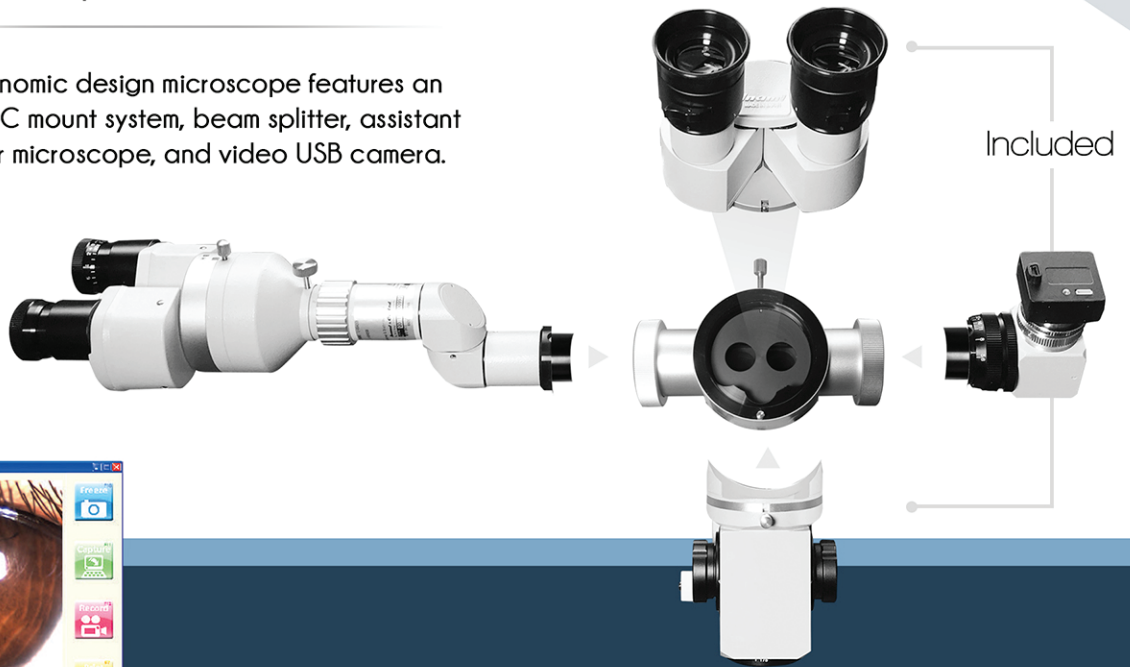

Digital Video Camera

1

Inami microscopes offers an optional USB digital camera, with a unique software where you can store and create your own patient data base to capture high quality digital photos and videos.



- Resolution
- Frame rate
- Speed
- Cost performance



Assistant Binocular
Microscope

2

The optional high quality assistant binocular coaxial microscope offers an apochromatic optics which allows the observer to magnify and visualize the red flex with easy and control.



Beam Splitter
Devices

3

All operation microscopes features an optional beam splitter that can be easily assembled and it allows you to attached many other Inami optional accessories.



Video Camera Adaptor
C-Mount F=70mm

4

This optional video digital camera adaptor is designed for a easy and quick assembly access while adding the USB digital camera.